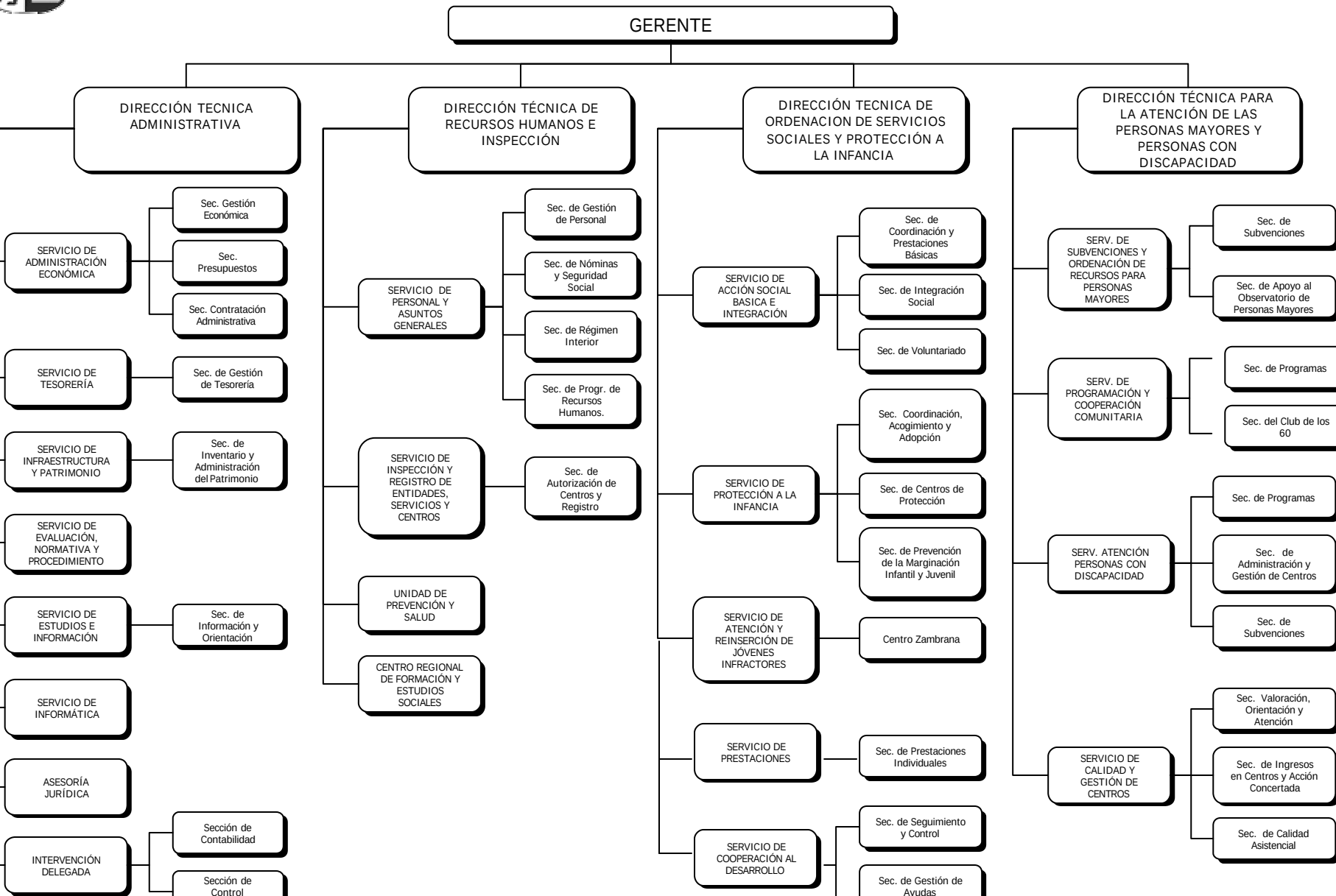Organigrama de la Gerencia de Servicios Sociales de Castilla y León